The NAVY SWING

BY ARTHUR LENOX

PRICE 50 CENTS

THE FOWLER-WELLS CO.,

ESTEY HALL WALNUT & 17th STREETS PHILADELPHIA

Copyright 1915 by The Fowler-Wells Co

The title, cover design and music of this composition are protected by the U.S. copyright law which forbids copying in any form whatsoever, including reproduction upon any mechanical musical instrument.
International Copyright Secured.

Orchestral and Band Scores may be secured
Price 60 cents.

THE FOWLER-WELLS CO.
Estey Hall
Walunt and 17th Streets
Philadelphia.

To the Boys in Blue of the U. S. N.

THE NAVY SWING

By ARTHUR LENOX

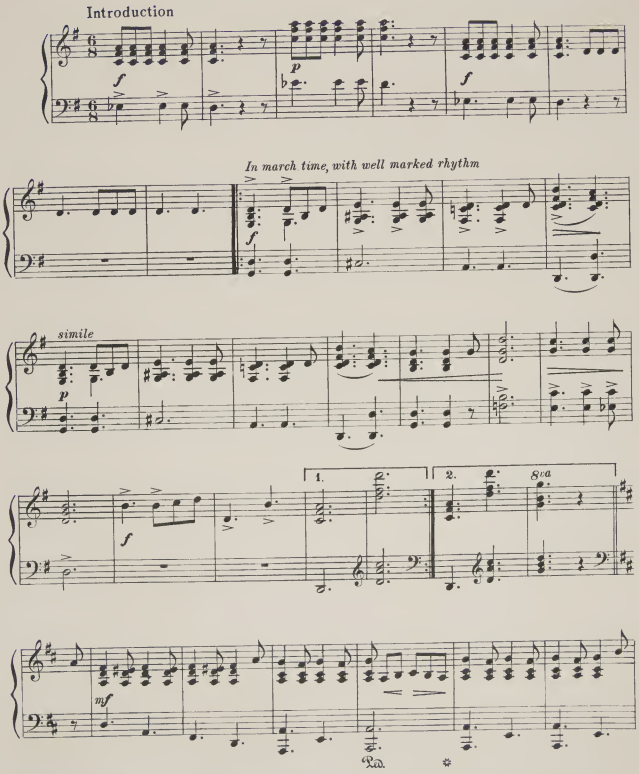

Copyright 1915 by The Fowler-Wells Co.

All Rights Reserved

International Copyright Secured

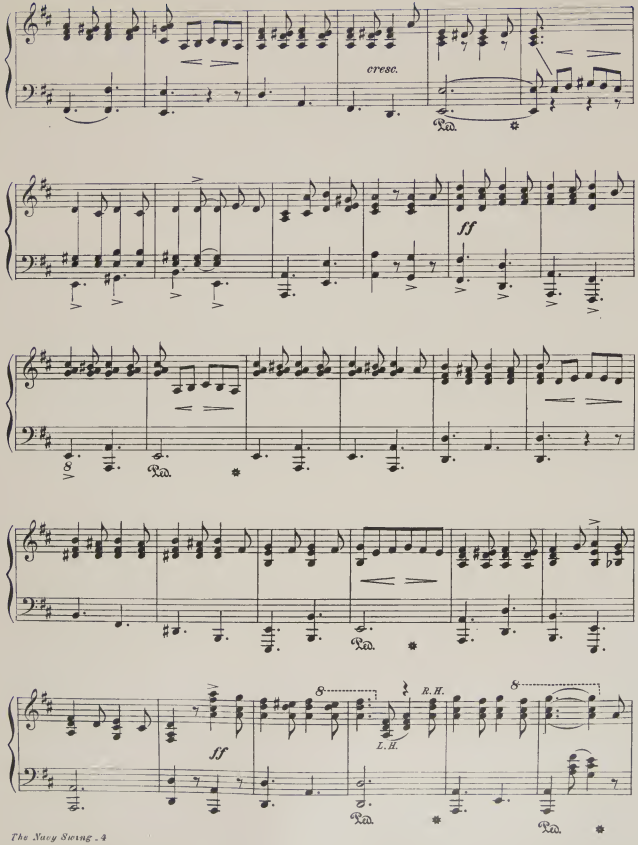
cresc.
Ped.
ff
8
Ped.
Ped.
ff
8
R.H.
L.H.
8
Ped.
Ped.

8

Ped.

8

fff

Ped. Ped.

f

p

ff

1. Follow with trio

2. Final ending

fff *Fine*

Melody well sustained

Trio

mf

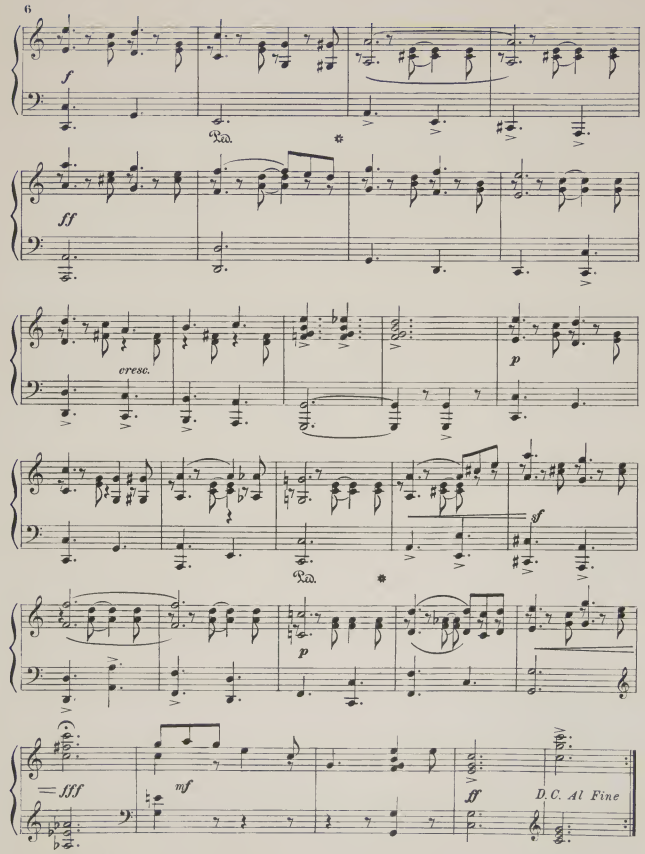
f
Ped.
ff
cresc.
p
sf
Ped.
p
fff
mf
ff
D.C. Al Fine

GET IT TODAY. —— DON'T DELAY.

Two movements of THE NAVY SWING set to words that all Americans should know by heart.

To Every True American

THE SANDS OF SANDY HOOK

Words by The Composer — By ARTHUR LENOX

With Spirit

ff *mf* Ped. *mf* Ped.

I've trav - eled down through old Cath - ay and
I've been down through Aus - tral - a - sia and a -
There are men of diff' - rent na - tions, diff' - rent

ff *mf*

cresc.

up through Eu - rope too, I've sailed on man - y seas of green and
round the trick - y Horn, I stopped off at Val - - pa - rai - so fair one
col - or, race and size, There are smo - ky fogs of Eng - land and the

Ped.

man - y seas of blue; But the time my heart beats glad - est is when
sun - ny sum - mer morn; Still each par - a - dise and like - ly spot each
blue of Ind - ian skies; There are com - bin - a - tions al - so that can

Ped.

Copyright 1915 by The Fowler-Wells Company

All Rights Reserved — International Copyright Secured

Chorus: Oh, The sands of Sandy Hook—the sands of Sandy Hook,—
The rarest land and fairest land on which you'll ever look;
And the flag that flies above us is the flag for you and me,—
The Stars and Stripes forever, and the land of Liberty.